



Case Study

Triton supplied:

3,000 m² Platon P8 membrane,
10 x Aqua Plus Pro pump kits, Aqua Channel
and accessories

PLATON SEALED SYSTEM SUPPLIED FOR ICONIC FIRE BRIGADE BUILDING CONVERSION

Triton has supplied 3,000 m² of Platon P8 cavity drain membrane to waterproof several basements at the iconic West Midlands Fire Brigade building at Lancaster Circus in Birmingham. The membrane forms part of a Type C drained waterproofing system (as defined in BS 8102 2009) to the area, which is being converted to residential accommodation for 463 students from Aston University.

The system is being installed by Triton approved contractors, Protectahome, working for Watkin Jones Construction. Cavity drain membranes work by allowing any water ingress to continue to enter the building through the walls, but then controlling it and diverting it down the wall to the Aqua Channel perimeter drainage conduit. In this project, the conduit diverts the water to one of 10 sumps, each housing a Triton Aqua Pump Pro Plus kit (each comprising mains powered and battery back up pumps).

Moisture had been penetrating into parts of the basement for several years through the wall/floor joint and various cracks in the original floor slab. Although large floor areas have been excavated to allow for greater head height and replaced with new floor slabs, many of the original floors have been left in situ. As the Platon system allows moisture to enter the structure there is no hydrostatic pressure on existing floor slabs and no need to replace them.

Triton's technical team has worked closely with the architect, main contractor and specialist basement contractor from design inception through to overseeing installation and testing of the system.

Basement contractor: Protectahome

www.protectahome.co.uk

Architects: K4

www.k4architects.com

Main Contractor: Watkin Jones

www.watkinjones.com

Triton Systems

Units 3 – 5 Crayford Commercial Centre, Greyhound Way,
Crayford, Kent DA1 4HF

Tel: 01322 318830

Fax: 01322 524017

Email: info@tritonsystems.co.uk

www.tritonsystems.co.uk



Lancaster Circus in Birmingham



Platon P8 being fitted around interior doorways

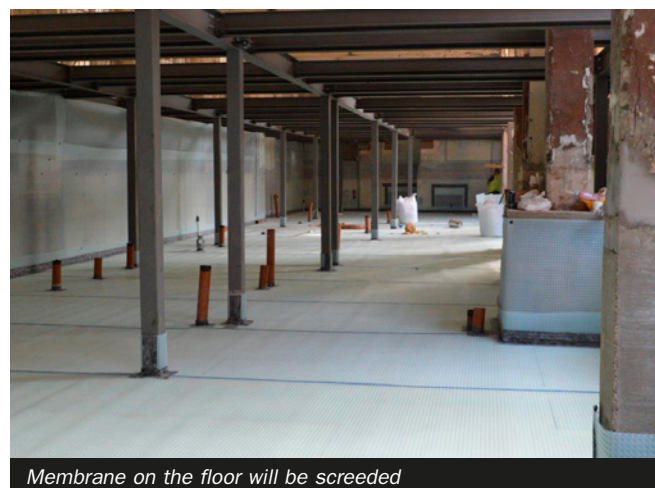

Membrane on the floor will be screeded